

Join the Par-TEE at This Year's Inland Valley Hope Partners' 26th Annual Golf Classic



Hope Partners invites you to join us on the links for a day of fun and philanthropy as part of our **26th Annual Golf Classic**. This year's event will take place on **Tuesday, May 9th at the Sierra Lakes Golf Course** in Fontana, and all proceeds will help Hope Partners provide food, shelter and supportive services to thousands of local children and their families. We are pleased to welcome back **Pacific Western Bank** as this year's **Title Sponsor**; their continued partnership through this leadership gift is greatly appreciated.

The tournament will kick-off with registration/check-in at 11:00 a.m. Our friends from **Jim Bone's BBQ** will provide a delicious lunch and then the tournament will begin with a shotgun start at 1:00 p.m. This year's Golf Classic will feature a craft beer station with delicious selections from local family-owned brewery **The Stout House** – so you know it's going to be a par-tee. Closest to the Pin, Longest Drive and Hole-in-One contests will be conducted on the course with prizes to be presented at the evening's award dinner.

Make your plans to join us TODAY! Foursomes are \$1,000 and individual golfers are \$300 each including cart. Even if you don't play golf, you can still join us! The awards dinner, starting at approximately 6 p.m., will feature delicious food and opportunities to win fabulous auction and raffle prizes. Plus, it all benefits the hungry and homeless in our community. Whether you're a sponsor, individual golfer, foursome, or would simply like to join us for dinner, make sure to reserve your spot! To access the Golf Brochure/Registration form, please visit www.inlandvalleyhopepartners.org and click on the Annual Golf Classic tab. For more information, contact our Development Department at 909-622-3806, x105 and 108.

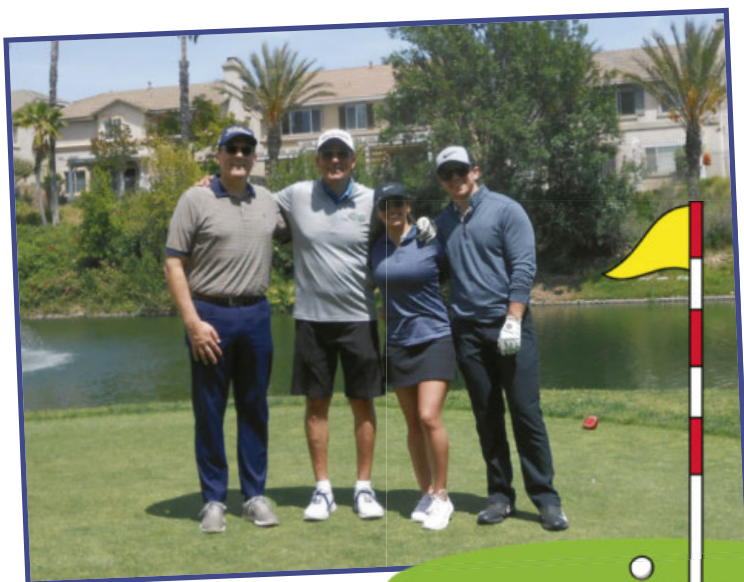

We hope to see you May 9th for a day on the course, some good competition, and hopefully lots of fun!

Calendar of Events/ Activities

Farmers' Market.....Every Saturday

Golf Classic.....May 9, 2023

Annual Meeting.....June 28, 2023

Call or email office for bold events (need volunteers)!

909-622-3806, x108;

vcoordinator@inlandvalleyhopepartners.org

www.inlandvalleyhopepartners.org

**INLAND VALLEY
HOPE PARTNERS**

BOARD OF DIRECTORS

Board Chair
Ron Bolding
Pilgrim Place

Board Vice Chair
Dr. Donna Bernard
Retired School Superintendent

Treasurer
Rev. Mike Fronk
First Christian Church, Pomona

Secretary
Tony Soto
US Ecology

Immediate Past Chair
Mark Ramsey
Bank of America

Members
Craig Chisolm
Divine Home Inspections

Gabriel DeLuna
Trilogy Financial

Katherine Hage
Bank of America

Dr. Massie Hazegh
State Farm

Judith B. Mussatto, OFS
Retired Bookkeeper

Dain Pankratz
Boyd Caton Group

Ehmandah Ramsey
She Stories



Who We Are ...

Celebrating over 50 years of commitment, Inland Valley Hope Partners serves over 75,000 men, women and children each year through "Our House" family residential shelter; and Rapid Re-Housing; BETA, SOVA, Claremont, San Dimas and South Pomona food pantries; and the Pomona Farmers' Market throughout 13 communities including Chino, Chino Hills, Claremont, Diamond Bar, La Verne, Montclair, Mt. Baldy, Ontario, Pomona, Rancho Cucamonga, San Dimas, Upland, and Walnut. The shelter houses five families for up to 90 days. The food pantries distribute five days worth of food per person to no and low income families. Clients may come once every 30 days. The Farmers Market operates every Saturday morning and accepts WIC and EBT cards. Begun in 1968 as the Pomona Council of Churches, today the non-profit is a collaboration of faith communities, businesses, community groups, and individuals who care about their neighbors.

Blessings

Did you know that Inland Valley Hope Partners celebrated its 55th Anniversary last month?!?! It seems like only yesterday we were celebrating our big 50th year with monthly celebration events. Yet, it was now 55 years ago, on February 25, 1968, when representatives of 18 local faith communities came together at the First Presbyterian Church of Pomona to sign an agreement to become official members of the Pomona Valley Council of Churches. They believed that in uniting as one body, they could better serve the needs of the people residing in the Valley. These founding members included:

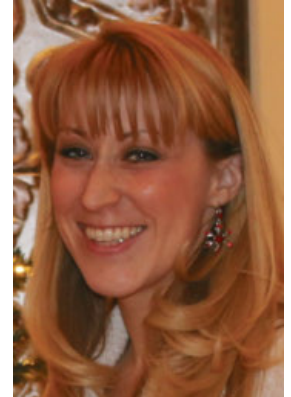

Trinity Methodist Church, Pomona
First Christian Church, Pomona (DOC)
Church of the Brethren, Pomona
Church of the Brethren, La Verne
La Verne Heights Presbyterian Church
Claremont Presbyterian Church
First Methodist Church, La Verne
First Methodist Church, Claremont
Claremont Friends Meeting
Good Shepherd Lutheran Church,
Claremont

St. John's Episcopal Church, Claremont
St. Ambrose Episcopal Church, Claremont
Ramona Ave. Christian Church, La Verne (DOC)
Philadelphia St. Methodist Church,
Pomona
San Dimas Methodist Church
Temple Beth Israel, Pomona
Pomona Valley Human Relations Council
Claremont United Church of Christ,
Congregational

Hope Partners is blessed to count *nearly* every one of these original faith communities among our hundreds of community partners in our current work to feed the hungry and shelter the homeless. We've come such a long way over the course of our organization's history! I hope our founders would be proud of the work we've done and continue to do in service to our neighbors in need.

We look forward to seeing what the next 55 years will bring!

Blessings!

Kami Grosvenor

President/CEO

Follow/Like Us On Social Media



@inlandvalleyhopepartners



Inland Valley Hope Partners



@HopePartners

**INLAND VALLEY
HOPE PARTNERS**
1753 N. Park Avenue,
Pomona, Ca 91768
909.622.3806
FAX 909.622.0484
info@inlandvalleyhopepartners.org
www.InlandValleyHopePartners.org

ADMINISTRATION/HOUSING
OFFICE HOURS:
Monday - Thursday 8:00 am-6:00 pm

Rapid Re-Housing Success Story

The K.L. family came to the Hope Partners' Rapid Re-Housing Program through referral from our partners over at Ontario-Montclair Unified School District. K.L. is a grandmother to two special needs elementary aged children in the school district. The kids' special needs require K.L.'s full-time care outside of school hours, forcing the household to rely upon the income of her two young adult children, the aunt and uncle of K.L.'s grandchildren. As young, early twenty-somethings, K.L.'s son and daughter had low-income service industry jobs. Their money was not enough to keep the family housed, and before long, they found themselves pouring every penny they made into motel rooms to keep their family off the streets. Hope Partners was able to step in and offer a few weeks of help paying their motel as well as assistance through our Rapid Re-Housing Program. Through our HUD Continuum of Care Rapid Re-Housing (RRH) grant, we were also able to help pay a portion of a car repair bill to ensure the family members were able to get to work. Our case manager worked diligently with the family to build their income, assisting the young adults to get better paying jobs and the grandmother to access some federal benefits programs. Through case management, she also helped the family realize that moving together with K.L.'s third adult son and the grandkids' uncle, a truck driver with income but no roots, would be a benefit to them all and help them be able to afford a home big enough to fit them all after Hope Partners' rental assistance expired. The entire family jumped full-force into the idea, and with the income from all the adult members of the family and our case manager's rolodex of property owners, they quickly located and qualified for a large five-bedroom home for rent.



Hope Partners is so pleased to have been able to help this family move from homelessness to a beautiful home that fits all their needs. K.L. says she has to pinch herself to think of how far her family has come over the last six months. She is forever grateful for Hope Partners and our RRH program.

Other Ways to Give

Do you designate your **Ralphs rewards**? Please consider designating them to Inland Valley Hope Partners. That way you can help us feed the hungry by buying your own groceries! Simply visit www.ralphs.com. Once logged into your Ralphs account, you can search for INLAND VALLEY HOPE PARTNERS either by name or by our Non-Profit Organization number **WG044** and then click Enroll. New users will need to create an account which requires some basic information, a valid email address, and a rewards card.

Matching gifts, a form of corporate philanthropy which allows companies to match their employees' donations to nonprofits. Companies will match their employees' donations at a 1:1, 2:1, or even 3:1 ratio, effectively maximizing the impact of a single eligible donation. Your HR Dept. will typically be able to assist you access your company's matching gifts program.



INLAND VALLEY HOPE PARTNERS

STAFF

President/CEO

Kami Grosvenor, x101

[kamig@](mailto:kamig@inlandvalleyhopepartners.org)

inlandvalleyhopepartners.org

Office/Fiscal Administrator

Yvonne West, x102

[yvonnew@](mailto:yvonnew@inlandvalleyhopepartners.org)

inlandvalleyhopepartners.org

Fiscal/Grants Administration Assistant

Bryce Gardner, x112

[bryceg@](mailto:bryceg@inlandvalleyhopepartners.org)

inlandvalleyhopepartners.org

Director of Development & Communication

Development & Volunteer Relations Associate

Cirenia Cuevas (CC), x108

[cc@](mailto:cc@inlandvalleyhopepartners.org)

inlandvalleyhopepartners.org

Grant Writer

Kay Brand, x104

[kayb@](mailto:kayb@inlandvalleyhopepartners.org)

inlandvalleyhopepartners.org

Case Manager

Karen Abram, x106

[karena@](mailto:karena@inlandvalleyhopepartners.org)

inlandvalleyhopepartners.org

Case Manager

Kevin Davison, x204

[kevind@](mailto:kevind@inlandvalleyhopepartners.org)

inlandvalleyhopepartners.org

Food Security Program Manager

Isaac Vega, x201

[isaacv@](mailto:isaacv@inlandvalleyhopepartners.org)

inlandvalleyhopepartners.org

Food Security Program Associate

Claudia Wheelley, x301

[claudian@](mailto:claudian@inlandvalleyhopepartners.org)

inlandvalleyhopepartners.org

Food Security Program Associate/Driver

Ron Crampton x200

[Ronc@](mailto:Ronc@inlandvalleyhopepartners.org)

inlandvalleyhopepartners.org

Farmers' Market Manager (contract)

Harry Brown-Hiegel,

310-621-0336

h.brownhiegel@ca.rr.com

December and January Donors

<u>Partners (\$1,000.00 to \$1,000,000.00)</u>			
Anonymous	Bruce & Kathy Hemlock	Frederick Roth	Linda Bonn
Frank Van Heule & Christy Eimen	Richard & Luann Jensen	Sanctuary Coffee Claremont	CentiMark c/o QuestMark Corp.
Tony Reyes - ACTS Thrift Store	Elizabeth Johnson	Schwab Charitable	Claremont Interfaith Council
Claremont Presbyterian Church	Melinda Jones	Eileen Senner	Linda Soucy Collins
Claremont United Methodist Church	Michael and Deborah Klein	Louis & Joy Shaup	Gerald & Berkley Davis
Bruce and Laura Corigliano	La Verne Church of Brethren	Stater Bros. Markets	James Eagon
CrossPoint Christian Reformed Church	Robert Langley Trust - Stephanie Brotzman	Rosalio & Angie Ulloa	Christine Elliott
Sara Davis	Mary Ann Lape	Vanguard Charitable	Mr. Jeffrey W. Grant
Fidelity Charitable Gift Fund	Ian Link	Jesse & Hope Vela	Brian Groene
First Presbyterian Church of Upland	Ms. Todd and Karen Logue	Ted & Wytke Visser	John A. Howell
	Lucky Number 9 Foundation	Dwight Vogel	Andy & Candy Hubbard
	Michael & Agnes McGaha	Pat & Mark Warren Family Foundation	Ed and Susan Hume
	Gary McGuire	Hugh Wire	Susan Lominska and Jack Mills
	Mark and Julie Oler	<u>Associates (\$500.00 to \$999.99)</u>	Derry Seaton and Jeanne Hamilton
	Pacific Life Foundation	Anonymous	John & Linda Jurewitz
	Ellen Polamero		
	Michele Ritchie		

San Bernardino County Property Managers Wanted!

So many of our Rapid Re-Housing (RRH) Program families, like the K.L. family featured on the previous page, are continually making us proud with how far they come in a short period of time. But, one of our agency's biggest obstacle in assisting these families is finding property managers willing to rent to them due to their housing barriers. Families who participate in our RRH program receive short to medium term rental assistance and may also receive assistance with utility deposits and other move-in expenses. RRH clients also receive wrap-around services designed to help them secure and maintain a residence; these include ongoing case management, housing navigation, educational workshops on topics such as financial literacy, being a good tenant, landlord's rights and responsibilities as well as referrals to mental health services, mainstream benefit providers and other resources to help clients be successful at independent living.

We are on the hunt for property managers and landlords in San Bernardino County who would like to partner with us to help these families get back on their feet. **Consider just a few of the benefits to landlords participating in the Hope Partners Rapid Re-Housing program:**

- **Decrease your advertising costs** – We have ready-to-rent tenants for your vacant units.
- **Timely and reliable payments while participants are in the RRH program** – Hope Partners assists families with security deposits and other up-front moving costs as well as time-limited rental assistance. This allows clients time to stabilize and build an emergency fund for the future.
- **Problem prevention** – We educate our clients on becoming ideal tenants and work with them on an ongoing basis to make sure they have the support they need to avoid past mistakes and become successful at independent living. Our case manager regularly meets with clients to identify and address problems early before they become irreparable.
- **Neutral party to mediate problems** – We are also here to support our landlords and we offer back-up via a highly credible intermediary who can be called and will step in if/ when trouble or situations occur.
- **Finally, the satisfaction of helping families in-need** – Everyone deserves a safe and affordable place to live. Some people make mistakes, but everyone deserves a second chance. By helping house our clients, you are playing an integral role not only in helping individuals take charge of their lives, but also in making your community a better place to live.

For more information on this program, contact our Housing Case Manager Karen Abram at 909-622-3806, x106 or karena@inlandvalleyhopepartners.org.

December and January Donors

Associates

(CONTINUED)

Knights of Columbus #11260
La Verne Heights
Presbyterian Church
Codi Lazar
Linda & Robert Liebing
Life Bible Fellowship Church
Joanne Mc Candless
Wilma McLeod
Elizabeth A. Moore
Morgan Stanley Gift Fund
Judith M Ochsner and Patrick
C Jackson
Theodore and Carol Powl
Teresa Shaw
Marilyn N Spears
Jeffrey Steel
Upland Christian Church
David Wright

Pace Setters (\$250.00 to \$499.99)

Judith Aboufares
Mark Bailey
Jeanne and Johny Berrong-
Huber
Harry and Leora Brown-
Hiegel
Kim Bruce - Pomona College
Charles and Vicky Cable
Susan Cave
Claremont Community
Church
Peggy Constantine
Ben and Diane Cooley
Joanne Edwards
Michael & Emily Fay
Teresita Gomez
Good Shepherd Lutheran
Church
Richard Haskell &
Nancy Hamlett
Kelley Howes
Jenna Irish
Elizabeth Ann Kerr
Kae Lewis
Audrey Lightbody and Joyce
Lightbody
Patrick Loy
Our Lady of the Assumption
Catholic Church

Dain Pankratz
Peggy & Bob Perry
Pomona Fellowship Church
of the Brethren
Robert Proctor
Griffith M. and Mary
F. Roberts
Timothy and Neva Root
Dennis & Cynthia Smith
Eugene & Nancy Smith
Tony Soto
Ian & Alison Standley
Swick Financial and Insurance
Services - Jess Swick
U.S. Bancorp Foundation
Suzanne Wojcik

Contributors (\$100.00 to 249.99)

Denise Alegre
Ameriprise Financial
John F. and Barbara
P. Anderson
Tina & Robert Bangar
Anthony Becker
Robert C Benza
Denis Bertone
Kevin & Sharonda Bishop
Jo Boon
Rick & Jenifer Braun
Karen Chapman-Lenz
Henry & Ronna Chavin
Ms. Karen Chen
William and Carol
Ann Christiansen
Claremont Community
Church of the Nazarene
Kimberly Comer
Priscilla Constantine
B. J. Cullen
Kenneth & Eloise Dale
Anonymous
Judith Davis
Diane Deal
John Denham
Mary Dickinson
Ruth Duck
James Dwyer
Robert & Carole Dyer
Sharon Eazell
W. Brian Ebersole
Eugenia M Elliott

Marcia Ellison
Aimee Elsbree
Janet Evans
Gary & Helen Feller
First United Methodist
Church - Upland
Carol Fishburn
Fontana Recycling Center
Donna Frame
Virginia Garner
Penelope J Garris
Barbara Gentry
Stephen & Sandra Glass
Susan Goldstein
Dell E. Gossett and Kathleen
M. Kukowski
Ms Linda Gunter
Patricia Hardy
Jane Harmes
James & Harriett Hartshorn
Susan Herndon - Signs by
Susan
Artha Hooker
William Huff
Paula Hui
George Izaguirre
William Jones
Lynne M Juarez
Elene Kallimanis
George & Alice Kerner -
Kerner Family Trust
Patricia Kersbergen
and Marylyn Jones
Carrie & Paul Knoll
Mark and Beth Koslin
Dr. Samuel Lee
Patricia Light
Jennifer Locke
Dieter & Monika Lodder
Linda Maceachern
Eric Malstrom
Barbara Mensendiek
Mary Jean Neault and Mike
Sutton
Noel & Irma Nazareno
Network for Good
Bette Nichka
Northminster Presbyterian
Church
Robert Ortiz
Ted & Lowanna Owens
(CONTINUED)

In Memory Of

Mary V. Ball
By: Elisabeth Walker

Harry Brunger
By: Marilyn Brunger

Larry Deal
By: Diane Deal

Maxine Denham
By: John Denham

Martin Elliott
By: Eric Malstrom

Thomas J. Elliott
By: Eric Malstrom

Nicole Hamon
*By: Morgan Stanley Gift
Fund*

Dr. Brian R. Johnson
By: Elizabeth Johnson

Doug MacKenzie
By: Barbara MacKenzie

Daniel Morehouse
By: Kimberly Comer

Ole and Margo Olsen
By: Todd and Karen Logue

Carol J. Varnes
By: Oliver Varnes

Linda Vogel
By: Dwight Vogel

Mary Ball Williams
By: Elisabeth Walker

December - January Donors

In Honor Of

Darren and Claire Abbott
By: Kelley Howes

All Who Care
By: Ted & Lowanna Owens

Mr. and Mrs. A. Barnes
By: Linda & Robert Liebing

Laura Corigliano's Birthday
By: Bruce and Laura Corigliano

Maury Feingold, Robbie Waldman, Tammy Zipser, Ellen Berke - Happy Hanukkah
By: Henry & Ronna Chavin

Jerry and Annell Groene
By: Brian Groene

Kevin, for blessing others at Christmas with this gift
By: Mary Dickinson

Kuehlwein Family
By: H O Kuehlwein

Ralph Langley
By: Robert Langley Trust

Maryann Phelps
By: Robert & Mary Pat Hauducoeur

Zoe Tebeau
By: Jenna Irish

Kay and Jim Thomas, and Marianne and John Malloy
By: Dennis & Cynthia Smith

Viers Family
By: Robert Proctor

Contributors (CONTINUED)

Arthur and Sandra Parker
Daniel & Lissa Petersen
Patricia Peterson
Goldeen Picha
Lisa Prasse
Ms M. Eileen Prendergast
Deborah Pruitt
Javier Ramirez
Lynn N. Rhodes
Larry & Jeanine Robertson
Rock of the Foothills Lutheran Church
Andreas & Colleen Salomon
Leon Silberberger
Daryl Smith
Donald & Deanna Smith
George & Janice Spicer
John Stamp
Stetson Engineers, Inc.
Suzette Stetzer
Mrs. Karen Stevens
Jerry Irish and Sylvia Frey
James and Nancy Taylor
Keith and Linda Tennis
The Webb Schools - Will Allan
Elise & Dave Tubbs
Keith and Sandra Tygum
Ang & John Varvi
Jess and Susan Villa
Elisabeth Walker
Walnut United Methodist Women
David Ward
Tyler & Emily Welch
Craig Whitenack
Max and Marilyn Williams
A. Christine Willis
Janet P Wright
Nita Young

Explorers (\$50.00-99.99)

Nicole Abea - Hopeless Records

Eman Abohebeish
Arlene Andrew
Wendy Bayer
C&T Dadao
Gwen Carr
Rev. Jan W Chase
Donald & Judith Chatfield
W. Thomas & Patricia A. Clark Rev.
Barbara Coates
Marianne E Cordova-Breen
William Dodge and Cynthia H. Chertos
Scott & Maria Duncan
Annamarie Espinosa
Rev. Dr. Jeanne Favreau-Sorvillo
Revs. Michael & Julie Fronk
R. Lewis Fry
Jim and Ann Frye
Donald & Barbara Fryer
Antonio Gaspar
Jane Griffith
Hallie Dell Quinn Missionary Society of Primm Tabernacle A.M.E. Church
Robert & Mary
Pat Hauducoeur
Judy & Dan Hele
Lucille Terry Hobart
Roger Johnson
LaVerne Kroehler
H O Kuehlwein
Robert Lang
Wendee Lee
Douglas C and Danielle K Lippoldt
Judy & Patrick Little
Barbara MacKenzie
Marsha Madison
Mary E Marvin
James Meriwether Jr.
Jonathan Meury
Laura and Sean Mulroy
Mary Ann Rush

Steven Sable
Stephen & Patricia Savage
Katherine A. Sellers
Susan Seymour
Yoel Silashi Self
Debra Simpson
Joan N. Stock
Judith and David Tanenbaum
Jennifer Trager
Oliver Varnes Jr.

Others (\$0.01- 49.99)

Afshin Amani
Ken & Telma Bailey
Marilyn Brunger
Marilyn Eng
Jerome & Mauryce Feingold
Magdalena Felix
Kenneth Frank
Barbara Gray
James Gross
Shirley Heckman
John Howland
Clifford Lindeman
Diana Mc Elvy
Jim & Jeanne Miles
Deanna Shaw
Dirk and Linda Silva
Patrick Smith
Natalie Stalwick
Sandra Lee Stowell
Bradley Tharpe
Fernando Trujillo
Unity Church of Truth
Karen Warren
Christine Williams
Andrew Winnick
Gloria Yard



Thank You for Your Generosity!

FRANTZ CLEANERS

622-2513 • 1490 N. GAREY

Same Day Service
ALL DRY-CLEANING DONE ON PREMISES
Alterations • Drapery Cleaning
Wedding Gown Specialist

10% DISCOUNT WITH COUPON

SUPPORT OUR ADVERTISERS!

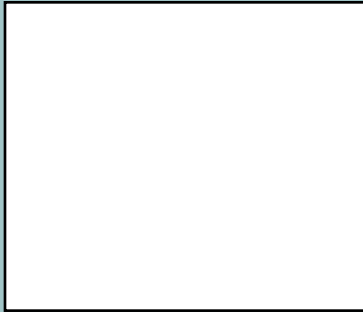

LET'S GROW YOUR BUSINESS

Advertise in our Newsletter!

CONTACT ME
Jennifer Phillips

jphillips@4LPi.com

(800) 477-4574 x6101



Geoff Hamill DRE #00997900
Broker Associate, CRS, SRS, GRI, SRES, GREEN
#1 Claremont Sales & Listings
Top 1% Realtors in the USA
Direct: 909.621.0500 • Geoff@GeoffHamill.com
GeoffHamill.com • WSSIR.com
Extraordinary Representation Since 1988



WE'RE HIRING!
AD SALES EXECUTIVES
BE YOURSELF.
BRING YOUR PASSION.
WORK WITH PURPOSE.

- Paid training • Some travel
- Work-life balance
- Full-Time with benefits
- Serve your community



Contact us at
careers@4lpi.com or
www.4lpi.com/careers

Place Your Ad Here and Support our Community!

Instantly create and purchase an ad with

AD CREATOR STUDIO



lpicomunities.com/adcreator

ADT-Monitored Home Security

Get 24-Hour Protection From a Name You Can Trust

- Burglary • Flood Detection
- Fire Safety • Carbon Monoxide

ADT Authorized Provider | SafeStreets | **833-287-3502**

Professional Handyman Services

OUR SERVICES

- ✓ Installation
- ✓ Maintenance
- ✓ Repairs
- ✓ Plumbing
- ✓ Electricals
- ✓ Drywall
- ✓ Painting
- ✓ Carpentry
- ✓ Tiling
- ✓ and much more...

CALL
(626) 977 8707
(323) 921 4842

FREE ESTIMATES
ESTIMADOS GRATIS

THRIVE
LOCALLY

MEMORY CARE at The Rauch Houses PILGRIM PLACE

Offering a safe comfortable family atmosphere and an experienced compassionate team of providers who specialize in Alzheimer/dementia care.

Rosaline Harris, MSG, CDP, CMDCP (909) 399-5575

Pilgrim Place - 625 Mayflower Rd., Claremont CA 91711
Cert. of Authority #226 DSS #197607628 pilgrimplace.org





PO BOX 2572, Pomona, CA 91769-2572
 Voice: 909.622.3806 * Fax: 909.622.0484
 E-mail: info@InlandValleyHopePartners.org
 Website: www.InlandValleyHopePartners.org

Return Service Requested

Non Profit Org.
 U.S. Postage
 PAID
 Permit No. 134
 San Dimas, CA
 91773



Gift-In-Kind Donations for December & January

Admin

Claremont UCC - Donna Bernard
 Claudia Porter-Lucke
 Daisy Troop
 David Van Curen
 Elizabeth Triplett – G.S. Troop #4534
 First Christian Church - Pomona
 G.I.F.T. - E-Free Church
 Diamond Bar
 Holy Name of Mary School - Double Bag Lunch Program
 Jonnie Eras
 Lauren Cassidy
 Nicolle Perez
 Northminster Presbyterian Church
 Stephanie Walters
 Susan & Jess Villa
 Susan Portnoy
 The Webb Schools

Beta

C. Strauss and J. Van Cleve
 Church Of Jesus Christ of Latter Day Saints Walnut Creek Ward
 Church of Latter Day Saints Heritage Ward
 Doug Bro
 Dragon's Tale Brewery
 E Jimenez
 Grace Chang
 Karen Chapman Lenz
 Kathy Duramus
 La Verne Church of the Brethren
 Loni
 Monte Vista Unitarian
 Universalist Congregation
 Pilgrim Congregational Church
 Pilgrim Place - Claremont
 Pomona Fellowship Church of the Brethren
 Purpose Church

Claremont

City of Claremont
 Good Shepherd Lutheran Church
 Marc Saltzer
 St. Ambrose Church

San Dimas

Carolyn Gomm
 City of San Dimas
 Claremont Community Church
 Claremont United Church of Christ
 Debbie Malouf
 House of Joy
 Judith Oschsner
 Justice Family
 San Dimas United Methodist Church
 Shull Elementary School
 The Church of Jesus Christ of Latter-Day Saints 5th Ward

Sova

Albertson's Supermarket
 Amy's Farm
 Arroyo Elementary
 Ashley Tirona
 Bawa Trans Inc.
 Betty Butler
 Bonita Everage
 Diane Schneider
 Donna Chadwick
 DWQ Trucking
 Evangelical Free Church of Diamond Bar
 First Presbyterian Church Upland
 Kaiser Permanente Ontario
 Life Bible Fellowship Church
 Max Williams
 Northkirk Presbyterian Church
 Pomona College
 Smithfield Foods 2
 Stork Elementary School
 Torn & Glasser Inc
 Tyson Foods Inc.