

Don't Miss this Year's Walk for the Hungry and Homeless!



September 1 - September 30, 2021

Walk/Run/Skip/Hop/Bike Anywhere!

The **48th Annual Walk for the Hungry and Homeless** will once again be a virtual event allowing participants to walk/run/jog anywhere during the whole month of September. Supporters will be able to create teams and fundraise on behalf of Inland Valley Hope Partners.

Online donations are now open on our website, and pledge forms are available to download at www.InlandValleyHopePartners.org. This event is a great way to connect with your family and friends via email and social networks to raise money for the cause!

In addition to the online fundraising, we will also be hosting **Walk for the Hungry and Homeless Pop-Up** events. The pop-up events are a great opportunity for supporters to meet at local walking trails to bring awareness to our hungry and homeless neighbors and socialize in small groups. See page 3 for more details.

Multiply your impact and enjoyment by forming a walk team with your family, friends, co-workers, and faith community. Every dollar you raise helps to put food on the tables of our hungry neighbors and a roof over the heads of those struggling with homelessness. Please share your photos and videos with us on social media (Facebook, Twitter, and Instagram) by tagging us @inlandvalleyhopepartners and using the hashtag #walkforthehungryandhomeless.

To learn how you can participate in this year's event, contact the Development Department at 909-622-3806 x105 or 108.

Calendar of Events/Activities

Farmers' Market.....**Every Saturday**
48th Annual Virtual Walk for the Hungry and Homeless...September 2021
Walk Pop-up Event San Dimas.....September 4, 2021
Walk Pop-up Event Rancho Cucamonga.....September 11, 2021
Walk Pop-up Event Claremont.....September 18, 2021
Walk Pop-up Event Chino Hills.....September 25, 2021

Call or email office for bold events (need volunteers)!

909-622-3806, x108;

vcoordinator@inlandvalleyhopepartners.org

www.inlandvalleyhopepartners.org

INLAND VALLEY HOPE PARTNERS

BOARD OF DIRECTORS

Board Chair

Mark Ramsey
Bank of America

Board Vice Chair

Ron Bolding
Pilgrim Place

Treasurer

Rev. Mike Fronk
First Christian Church, Pomona

Secretary

Dr. Donna Bernard
Retired School Superintendent

Members

Randy Bekendam
Amy's Farm

Craig Chisolm
Divine Home Inspections

Robert Cruz
SoCal Gas

Katherine Hage
Bank of America

Dr. Massie Hazegh
State Farm

Judith B. Mussatto, OFS
Retired Bookkeeper

Tony Soto
US Ecology



Who We Are ...

Celebrating over 50 years of commitment, Inland Valley Hope Partners serves over 75,000 men, women and children each year through "Our House" family residential shelter; and Rapid Re-Housing; BETA, SOVA, Claremont, San Dimas and South Pomona food pantries; and the Pomona Farmers' Market throughout 13 communities including Chino, Chino Hills, Claremont, Diamond Bar, La Verne, Montclair, Mt. Baldy, Ontario, Pomona, Rancho Cucamonga, San Dimas, Upland, and Walnut. The shelter houses five families for up to 90 days. The food pantries distribute five days worth of food per person to no and low income families. Clients may come once every 30 days. The Farmers Market operates every Saturday morning and accepts WIC and EBT cards. Begun in 1968 as the Pomona Council of Churches, today the non-profit is a collaboration of faith communities, businesses, community groups, and individuals who care about their neighbors.

Blessings

For many families, summertime equals adventure and fun in the sun. Unfortunately, due to the hardship of COVID-19, families are now stressing about how they will remain in their homes this summer. With the increasing demand from the community for housing assistance, Inland Valley Hope Partners is working hard to help as many low-income families as possible to sustain permanent housing and avoid failing into homelessness.

Hope Partners continues to receive a higher volume of calls regarding our Housing services: Homeless Prevention Rental Assistance, Rapid Re-Housing, and the "Our House" Family Shelter. **The fact is low-income families are more vulnerable to becoming homeless than ever before.** Financial impacts of COVID-19, a widening wealth gap, systemic racism, and a shortage of affordable homes affect the lives of low-income families, making it difficult for them to build healthy and fulfilling lives.

Did you know?:

- **Hope Partners helped 124 families with rental assistance in FY 2020-21. That is a more than double our annual average!**
- According to Urbanize City, renters need to earn 2.5 times the minimum wage to afford the average asking rent in Los Angeles County.
- The National Low-Income Housing Coalition reports full-time workers making minimum wage can't afford a two-bedroom rental home in Los Angeles and San Bernardino County without spending more than 35% of their income.

In light of these statistics, it is no wonder many families are feeling hopeless and overwhelmed. **With your support, Hope Partners can help more families with our essential food and housing services to prevent and alleviate homelessness in our community.** We ask that you help us in our efforts by making your tax-deductible contribution TODAY by mailing a check to our Admin office located at **1753 N. Park Ave Pomona, CA 91768** or make your donation via our secure website www.InlandValleyHopePartners.org. Your gift will help transform a family's hopeless situation into a temporary setback.

Blessings!

Kami Grosvenor

President/CEO

P.S. Help us keep families fed and in their homes this summer. Make your contribution TODAY!

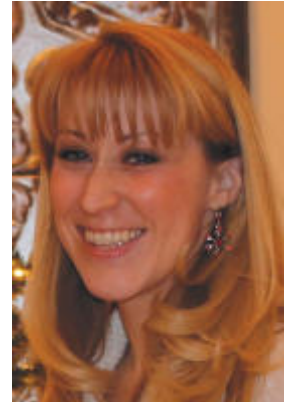

INLAND VALLEY HOPE PARTNERS

1753 N. Park Avenue,
Pomona, Ca 91768
909.622.3806

FAX 909.622.0484
info@inlandvalleyhopepartners.org
www.InlandValleyHopePartners.org

ADMINISTRATION/HOUSING
OFFICE HOURS:
Monday - Thursday 8:00 am-6:00 pm

It's Never Too Early to Start Your Holiday Shopping!

Help Us Bring Joy to Local Children in Need

The Summer weather is far from being gone, but here at Inland Valley Hope Partners we are already busy preparing for this year's Holiday Season! Beginning this month, we are accepting applications for the 2021 Adopt a Family Program. This annual holiday gift giving program is designed to make the season more joyous for local families in need by pairing them with angels in the community who can help.



We are recruiting businesses, faith communities, service clubs, families and individuals who would like to "adopt" a family or families for the holiday. You let us know how large a family you would like (we have single parents with one child to much, much larger families) and any other preferences, and we will provide you with the wish list of a family who, without your help, would have nothing to open on Christmas morning. If you are interested in making the holidays special for a family in need, please contact Hope Partners' Development Department at 909-622-3806, x108 or x105.

Finally, if you know of a family that needs assistance this holiday season, please let them know that we are accepting applications **by appointment ONLY** Tuesdays in August and September. Certain limitations apply, and spots are limited. To schedule an appointment, families must call 909-622-3806, x109. No Walk-ins, No Exceptions.

Get Your Walking Shoes Ready!



With COVID-19 still lingering and making it hard to gather in large groups, Hope Partners opted to skip a traditional Annual Walk for the Hungry and Homeless. Fortunately, this year the Walk committee came up with a way to get together but in smaller groups with the **Walk for the Hungry and Homeless Pop-up Events**. The pop-up events are a fun way for supporters to meet at local parks, walk together, and show their support of Hope Partners. An Inland Valley Hope Partners staff will

be at the event to accept donations and join the fun. Be on the lookout for flags identifying the starting point.

Walk for the Hungry and Homeless Pop-Up Event Dates and Locations

Saturday, September 4, 2021

Location: San Dimas Canyon Park
1628 Sycamore Canyon Rd, San Dimas, 91773
Time: 9:00 a.m.

Saturday, September 18, 2021

Location: Higginbotham Park
600 Mt Carmel Dr, Claremont, 91711
Time: 9:00 a.m.

Saturday, September 11, 2021

Location: Red Hill Park
7484 Vineyard Ave, Rancho Cucamonga, 91730
Time: 9:00 a.m.

Saturday, September 25, 2021

Location: English Springs Park
2201 Grand Ave, Chino Hills, 91709
Time: 9:00 a.m.

For more information contact the Development Department at 909-622-3806 x105 or 108.

INLAND VALLEY HOPE PARTNERS

STAFF

President/CEO

Kami Grosvenor, x101
[kamig@](mailto:kamig@inlandvalleyhopepartners.org)

inlandvalleyhopepartners.org

Office/Fiscal Administrator

Yvonne West, x102
[yvonnew@](mailto:yvonnew@inlandvalleyhopepartners.org)

inlandvalleyhopepartners.org

Fiscal/Grants Administration Assistant

Director of Development & Communication

Autumn Washington, x105
[autumnw@](mailto:autumnw@inlandvalleyhopepartners.org)

inlandvalleyhopepartners.org

Development & Volunteer Relations Associate

Cirenia Cuevas (CC), x108
[cc@](mailto:cc@inlandvalleyhopepartners.org)

inlandvalleyhopepartners.org

Grant Writer

Kay Brand, x104
[kayb@](mailto:kayb@inlandvalleyhopepartners.org)

inlandvalleyhopepartners.org

Case Manager

Karen Abram, x106
[karena@](mailto:karena@inlandvalleyhopepartners.org)

inlandvalleyhopepartners.org

Case Manager

Kevin Davison, x204
[kevind@](mailto:kevind@inlandvalleyhopepartners.org)

inlandvalleyhopepartners.org

Food Security Program Manager

Isaac Vega, x201
[isaacv@](mailto:isaacv@inlandvalleyhopepartners.org)

inlandvalleyhopepartners.org

Food Security Program Associate

Claudia Wheatley, x301
[claudian@](mailto:claudian@inlandvalleyhopepartners.org)

inlandvalleyhopepartners.org

Food Security Program Associate/Driver

Michael Watson, x200
[michaelw@](mailto:michaelw@inlandvalleyhopepartners.org)

inlandvalleyhopepartners.org

Farmers' Market Manager (contract)

Harry Brown-Hiegel,
310-621-0336

h.brownhiegel@ca.rr.com

Our Community Is Amazing!

We are so blessed to have incredible community partners who are always eager to support Inland Valley Hope Partners' work and those we serve.

In August, the **Upland Kiwanis Club** donated 120 backpacks to Hope Partners' back to school drive. A few members of the club also helped us to stuff the backpacks with school supplies donated by **Bank of America** and other donors. The backpacks will be given away to children at our Beta and Sova Food Pantries, along with those in the Our House Shelter and Rapid Re-housing Program.

A **private donor** graciously donated three pallets full of health and wellness items like heating pads, exercise equipment, water bottles, hand sanitizers, face mask, and so much more. All of these wonderful items were given out to the families at Hope Partners' Sova Center.

Thank you for being so supportive!



Members of the Upland Kiwanis Club assembled 120 backpacks with school supplies.

Other Ways to Give

Do you designate your **Ralphs rewards**? Please consider designating them to Inland Valley Hope Partners. That way you can help us feed the hungry by buying your own groceries! Simply visit www.ralphs.com. Once logged into your Ralphs account, you can search for INLAND VALLEY HOPE PARTNERS either by name or by our Non-Profit Organization number **WG044** and then click Enroll. New users will need to create an account which requires some basic information, a valid email address, and a rewards card.

Do you shop on Amazon? Through the **AmazonSmile** program, Amazon will donate 0.5% of the price of your eligible purchases to Inland Valley Hope Partners or another charitable organization of your choice. AmazonSmile is the same Amazon you know. Same products, same prices, same service. Support Inland Valley Hope Partners by starting your shopping at smile.amazon.com.

AmazonSmile Charity Lists is a new and meaningful way for you to donate items directly to Hope Partners. Items such as non-perishable food, hygiene products, back to school supplies and baby items will serve families in need.

How to shop AmazonSmile Charity Lists:

1. Visit smile.amazon.com/charitylists
2. Sign in with your Amazon.com credentials (customers who are not already signed-up for AmazonSmile will receive a prompt to do so).
3. Shop Inland Valley Hope Partners Charity List.
4. Select and donate items from the list.
5. Ship to the Inland Valley Hope Partners.

Host a **Facebook Fundraiser**:

1. Go onto your Facebook page and click Fundraisers in the left menu of your News Feed
 2. Click Raise Money, Select Nonprofit/Charity, and Select us as Inland Valley Council of Churches, dba Inland Valley Hope Partners
 3. Choose a cover photo and fill in the fundraiser details then click Create.
- Once you have done this, your job is over. See your friends and family raise money for your cause without the hassle of collecting money! Once your fundraiser is over, Facebook will then send Hope Partners a check in your honor!

Matching gifts, a form of corporate philanthropy which allows companies to match their employees' donations to nonprofits. Companies will match their employees' donations at a 1:1, 2:1, or even 3:1 ratio, effectively maximizing the impact of a single eligible donation.



June & July Donors

Partner (\$1,000.00 to \$1,000,000.00)

Tony Reyes ACTS Thrift Store
Linda Bonn
Stephanie Brotzman
California Foundation for
Stronger Communities
Claremont Presbyterian
Church
Claremont United Church of
Christ, Congregational
Claremont United Church of
Christ, Women's Fellowship
Bruce and Laura Corigliano
CrossPoint Christian
Reformed Church
Kristin Fossum and David
Coons
The Economy Shop, Inc.
Margaret Mathies and Ed
Copeland
Stanley Fink
Glenn and Sharon Hueckel
Richard & Luann Jensen
La Verne Church of Brethren
Pacific Premier Bank
Pomona Host Lions Charities,
Inc.
Arthur & Jane Riggs
Michele Ritchie
Safelite Auto Glass
Foundation
Ted & Wytske Visser
Max and Marilyn Williams

Associate (\$500.00 to \$999.99)

Ronald H. and Eliza Bolding
CentiMark c/o QuestMark
Corp.
Christ Church Parish Of
Ontario
Andrew & Candyce Hubbard
LifeBible Fellowship Church
Michael & Agnes McGaha
Fred & Willie Mouat
Dr. Robert Salinger
Louis & Joy Shaup
Tom Shelley
Sally A. Simmel
Upland Christian Church
Upland Foothill Kiwanis
Foundation, Inc.

Jesse & Hope Vela
Nathan Westwick

Pace (\$250.00 to \$499.99)

William & Francine Baker
Carol Bremer
Jeff Christensen
Claremont Community
Church of the Nazarene
Ben and Diane Cooley
Charles and Margaret Davis
Gerald & Berkley Davis
Mary Jo Dell-Imagine
Sharon Eazell
Michael & Emily Fay
Good Shepherd Lutheran
Church
William Jones
Kengraphics
Jeralyn Klasik
Linda & Robert Liebing
Eleanor Martindale
Richard Haskell & Nancy
Hamlett
Network for Good
Our Lady of the Assumption
Catholic Church
Pomona Fellowship Church
of the Brethren
Theodore and Carol Powl
Jess & Marion Swick
Priscilla Van Horn
Jane L. White
Suzanne Wojcik

Contributors (\$100.00 to 249.99)

Judith Aboufares
Al Ahada
Patricia Azevedo
Mark Bailey
Mary Barnes
Robert C Benza
Kevin & Sharonda Bishop
Kristin Blay
Michael Boyd
Rick & Jenifer Braun
Delores Burris
Susan Cave
Robert and Robin Cheever
Corina L. Christiansen
W. Thomas & Patricia
A. Clark Rev.

Barbara Coates
Linda Soucy Collins
Kimberly Comer
Priscilla Constantine
Diane Deal
John Denham
Ruth Duck
James Dwyer
James Eagon
Mark & Teri Eazell
Mr. W. Brian Ebersole
Terry & Marcia Edmondson
Eugenia M Elliott
Marcia Ellison
Scott Evenbeck
First Presbyterian Church of
Upland
Carol Fishburn
Robert and Laura Fukada
Josephine Fulton
Barbara Gentry
Teresita Gomez
Susan Herndon
Nicholas D Hjorth
Artha Hooker
Margaret Hover
Patricia Hynds
David Jamieson
John C. McCarthy
Foundation
Roger Johnson
Hugh & Diane Jones Rev Tr.
John & Helen Kaufman
Patricia Kersbergen
Sharon Komoto
Robert Lang
Doug & Judy Lewis
Michael and Liz Light
Dieter & Monika Lodder
Eric Malstrom
Will Lade Miller
Noel & Irma Nazareno
Richard & Elaine Newton
Sarah Nichols
Bill & Renee Noble
Kathleen M. Nolan
Peggy & Bob Perry
Ms M. Eileen Prendergast
George E. and Ingrid H. Price
Deborah Pruitt
Christiana Rajasingham
George Thomas & Elaine
M. Reed

In Memory Of

Harry Brunger
By: Marilyn Brunger

John Ward Deighan
By: Thomas Deighan

Maxine Denham
By: John Denham

Horace and Veronica
Corigliano
*By: Bruce and Laura
Corigliano*

Doug MacKenzie
By: Barbara MacKenzie

Daniel Morehouse
By: Kimberly Comer

Carol J. Varnes
By: Oliver Varnes, Jr

Mary V. Ball
By: Elisabeth Walker

Ted Persell
By: Eric Malstrom

Dominic Onaindia
*By: Marie & George
Petrisans*

Sue and Bob Hamlet
By: Suzanne Wojcik

In Honor of

*Husband Ted Komoto's
Birthday
By: Sharon Komoto*



June & July Donors

Contributors (\$100.00 to 249.99)

Continued

Larry & Jeanine Robertson
 Rock of the Foothills Lutheran Church
 Maria L Rodriguez
 Timothy Root
 Andreas & Colleen Salomon
 Eileen Senner
 Leon Silberberger
 George & Janice Spicer
 Suzette Stetzer
 Joan N. Stock
 Michael Takeguma
 Cisco Tan
 James and Nancy Taylor
 Keith and Linda Tennis
 Sally Thomas
 Richard and Cindy Trubey
 Elise Tubbs
 Jess and Susan Villa
 David Ward
 A. Christine Willis

Explorers (\$50.00-99.99)

Rizek & Alice Abusharr
 Billy & Mary E Beck
 Lyn Childress
 Scott & Maria Duncan
 Annamarie Espinosa
 Jerome & Mauryce Feingold
 First Lutheran Church - Ontario
 Revs. Michael & Julie Fronk
 R. Lewis Fry
 Jane Griffith
 Jane Harmes
 Robert & Mary
 Pat Hauducoeur
 Lucille Terry Hobart
 James & Jackie Jacobs
 Kelly Kane
 Marsha Madison
 Laura Mulroy
 Barbara Nelson
 Alice Oglesby
 E.C. & Nancy. L. Ortell
 Marie & George Petrissans
 John Robinson

Ms. Julia Scalise

Lois P Sicking
 Yoel Silashi
 W. Bruce Taylor
 Keith and Sandra Tygum
 Oliver, Jr. and Charles Varnes

Others (\$0.01- 49.99)

Andres Aguirre
 Ken & Telma Bailey
 Wendy and Charles Bayer
 Jeanne Berrong
 Michael Bickerstaff
 Marilyn Brunger
 Evelyn & George Campbell
 Leslie Ensz
 Magdalena Felix
 Jim Frye
 Emma C Gibson
 Betty & David Groendyke
 Patricia Hardy
 John Howland
 Linda L. Jarrar
 John's Incredible Pizza
 Kroger

Barbara MacKenzie
 Barbara Mensendiek
 Julie Miller
 ProvisionBridge
 Patrick Smith
 Lola Taylor/Bill McAllister
 Elisabeth Walker



Planned Gifts



Planned gifts provide a meaningful way of making a significant impact toward the future sustainability of Inland Valley Hope Partners while maximizing your philanthropic and financial goals. Planned giving takes many forms, including bequests, gifts of life insurance, and charitable remainder trusts.

For more information on planned giving opportunities, give us a call at 909-622-3806.

Gift in Kind Donations for June and July

Administration Office

Ann Stromberg
 Bank of America
 Carolina Garcia
 Daniel Curiel
 DKG Beta MU
 Donna Chadwick
 First Christian Church of Pomona
 Jessica Peoples

Jim Jacobs
 Laura and Bruce Corigliano
 Melinda Jones
 Nancy and Gene Smith
 Northkirk Presbyterian Church
 Octavio Hernandez
 Paula Frederick and Marcus Leh
 Pilgrim Place
 Rita Kent

Robert Stowell
 Tom Wolfe
 Yvonne Macias
 (Continued on page 8)

Thank you

FRANTZ CLEANERS

622-2513 • 1490 N. GAREY

Same Day Service
ALL DRY-CLEANING DONE ON PREMISES
Alterations • Drapery Cleaning
Wedding Gown Specialist

10% DISCOUNT WITH COUPON

Pomona Valley Memorial Park

Cemetery | Mausoleum
Witness Cremation Available
Call for your pre-need today

909-622-2029

502 E. Franklin Ave. • Pomona, CA 91766
pomonacemetery@verizon.net

GEOFF HAMILL

REALTOR • BROKER
SINCE 1988

"YOUR NEIGHBORHOOD SPECIALIST"



Lic. #00997900

DIRECT
909.621.0500

Geoff@GeoffHamill.com

Wheeler
Steffen

Sotheby's
INTERNATIONAL REALTY

AVAILABLE FOR A LIMITED TIME!

ADVERTISE HERE NOW!

Contact **Dave Hyde**
to place an ad today!
dhyde4@lpi.com or
(800) 950-9952 x5820

SUPPORT OUR ADVERTISERS!



Meet your future *with confidence.*

Take the first step toward more peace of mind in retirement with our exclusive *Confident Retirement*® approach. I'll help you understand how you can cover expenses, live the lifestyle you want, be prepared for the unexpected and leave a legacy. Call me today and learn how you can live more confidently today and tomorrow.



Ian D Bishop, ChFC®, CMFC®, MSF, APMA®
Financial Advisor

Bishop Financial Group

A financial advisory practice
of Ameriprise Financial Services, LLC

909.608.0588

440 N Mountain Ave, Ste. 313

Upland, CA 91786

ian.d.bishop@ampf.com

BishopFinancialGroup.com

CA Insurance #0744913

AR license #1350201



Not Federally Insured | No Financial Institution Guarantee | May Lose Value

The *Confident Retirement* approach is not a guarantee of future financial results. Investment advisory products and services are made available through Ameriprise Financial Services, LLC, a registered investment adviser.

© 2021 Ameriprise Financial, Inc. All rights reserved. (8/21)

WE'RE HIRING

AD SALES EXECUTIVES

BE YOURSELF. BRING YOUR PASSION.
WORK WITH PURPOSE.

- Paid Training
- Some Travel
- Work-Life Balance
- Full-Time with Benefits
- Serve Your Community

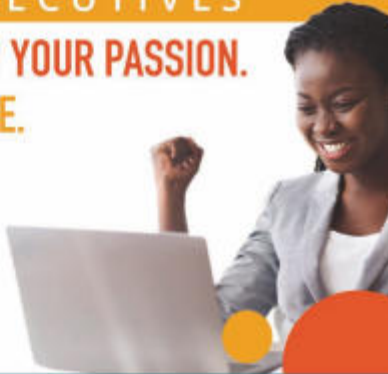

Contact us at careers@4lpi.com
www.4lpi.com/careers

PILGRIM PLACE A CLAREMONT CORNERSTONE

Fostering a vibrant and inclusive senior community
committed to Justice, Peace and Care of the Earth

To find out more about living at Pilgrim Place
contact Admissions directly at (909) 399-5504

Pilgrim Place is a Continuing Care Retirement Community
Cent. of Authority #226 DSS #197607628 pilgrimplace.org

ADT-Monitored Home Security

Get 24-Hour Protection
From a Name You Can Trust

- Burglary
- Flood Detection
- Fire Safety
- Carbon Monoxide



Authorized
Provider

SafeStreets

1-855-225-4251



For ad info. call 1-800-950-9952 • www.lpicommunities.com

Inland Valley Hope Partners, Pomona, CA

A 4C 05-1845



PO BOX 2572, Pomona, CA 91769-2572
 Voice: 909.622.3806 * Fax: 909.622.0484
 E-mail: info@InlandValleyHopePartners.org
 Website: www.InlandValleyHopePartners.org

Return Service Requested

Non Profit Org.
 U.S. Postage
 PAID
 Permit No. 134
 San Dimas, CA
 91773

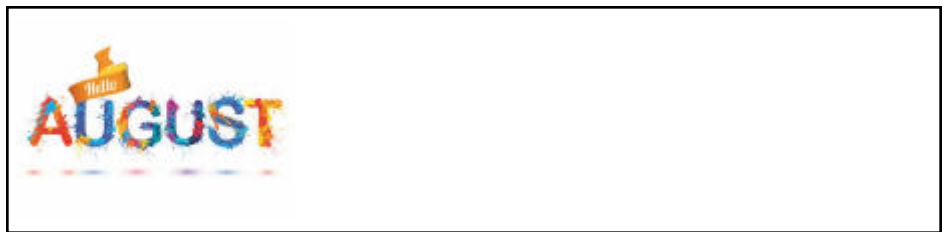

Gift in Kind Donations for June and July (Continued)

Beta

Amy's Farm
 Ana Wenrostro
 Church Of Jesus Christ of Latter Day
 Saints Walnut Creek Ward
 Claremont Farmers Market
 Claremont United Methodist Church
 Good Shepherd Lutheran
 Scott Kleinrock and Kyra Saeguan
 La Verne Church of the Brethren
 Melanie Gatatian
 Melody Tamburo
 Monte Vista Unitarian Universalist
 Congregation
 Peace and Carrots
 Pomona Fellowship Church of the
 Brethren
 Purpose Church
 Rochelle Ronketty
 Ron Sommer
 St Peter Apostle Church-Pomona
 Tri City Mental Health
 Vicki Radtke

Claremont

City of Claremont
 James and Francis Lehman
 James Robertson and Upland High
 School

San Dimas

Carolyn Gomm
 Chris Schubert
 Claremont Community Church
 Debbie Malouf
 Donna LaRoche
 Greta Nezoritsky
 Judith Oschsner
 Justice Family
 Karen and James Lopez
 La Verne United Methodist Church
 Lisa Linford
 Ruth Snellenberg
 San Dimas Senior Citizen Club
 San Dimas United Methodist Church
 Sharon Lynggard
 St. Johns Episcopal Church
 Ted and Sharon Komoto

Sova

Amy's Farm
 Badgers St. Western Topco
 Donna Chadwick
 Helping Hands
 Huerta Del Valle
 Inner Vision Ministry
 Kaiser Permanente Ontario Campus
 Kami Link
 Larissa Lee
 Melanie Burdick
 Post Cereal
 Richardson Freight
 Rock of the Foothills Lutheran Church
 SBT Inc
 Unilever
 Victory Church

Urban Mission
 Urban Mission