

A Letter from Inland Valley Hope Partners' President

Dear Friends,

It's been several weeks now since the coronavirus drastically changed our way of life. While we all struggle with the uncertainty of these challenging times, there is one thing we at Inland Valley Hope Partners know for sure: **Our neighbors need us now more than ever!**

Hope Partners remains committed to supporting our low-income neighbors during the COVID-19 outbreak. Sadly, too many local families live in economic hardship, which means the loss of just one paycheck, or even one shift at work, may cause a dramatic decrease in financial stability, leading to food insecurity and jeopardizing their housing. Over the last few weeks, we have already experienced a sharp increase in the number of people seeking food assistance. **In fact, Sova and Beta, our two largest pantries, have been serving nearly double our normal number of clients daily.** We've also started seeing an uptick in the number of residents requesting rental and utility assistance to help them avoid homelessness and keep their water, electricity, and gas connected. We anticipate all these needs will continue to grow as the financial fall-out of the pandemic affects more and more families. If things continue this way for an extended period, we may soon experience a demand we haven't seen since the recession of 2008.

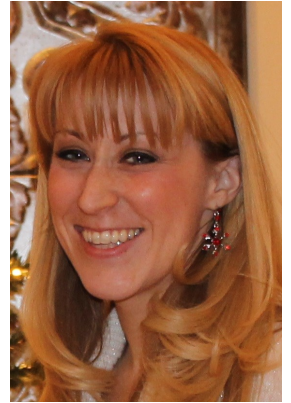

At the same time, we at Inland Valley Hope Partners are not immune to the uncertainty of this present time. In order to protect the health of our supporters, volunteers, staff, and clients, we recently made the difficult decision to postpone our annual Golf Classic to the next fiscal year. The "safer at home" order intended to slow the spread of the coronavirus is also impacting the finances of many local organizations, businesses, houses of worship, and individuals whom we depend upon for monetary support to keep our daily operations running. The sad fact is our financial resources are withering just as the need for our services is expanding. **As we stretch to meet the demand, we are requesting your support to help maintain our ability to carry out our mission to feed the hungry and shelter the homeless through this present crisis.** Your gift is critical in this challenging season to ensure our most vulnerable neighbors will have food to eat and a roof over their heads. Please consider making a tax-deductible gift by donating on our secure website at www.InlandValleyHopePartners.org or by mail to 1753 N. Park Ave, Pomona, CA 91768.

We thank you in advance for your unwavering support of Inland Valley Hope Partners and the low-income families and individuals we serve! We join with you in praying that our collective efforts to flatten the curve will be fruitful and that this pandemic's devastating impacts will soon subside.

Wishing you health and peace,

A handwritten signature in blue ink that reads "Kami Grosvenor". The signature is fluid and cursive.

Kami Grosvenor
President/CEO

P.S. Many of you have already reached out to us and unflinchingly offered your financial support in light of the COVID-19 pandemic. We humbly thank you for your forethought and commitment to our mission.

INLAND VALLEY HOPE PARTNERS

BOARD OF DIRECTORS

Board Chair

Mark Ramsey
Bank of America

Board Vice Chair

Katherine Hage

Treasurer

Rev. Mike Fronk
First Christian Church, Pomona

Secretary

Blanca Arellano Adams
Realty Masters

Immediate Past Chair

Timothy Constantine
Retired Educator

Members

Randy Bekendam
Amy's Farm

Dr. Donna Bernard
Retired School Superintendent

Sharonda Bishop
HR Consultant

Ron Bolding
Pilgrim Place

Stacy Canton
Bank of the West

Rev. Frank Hamilton
Retired Minister

Alfreda Smith
Homeboy Industries

Maru Trevizio
SEMA

Rosalio Ulloa
Pacific Premier Bank



Who We Are ...

Celebrating over 50 years of commitment, Inland Valley Hope Partners serves over 75,000 men, women and children each year through "Our House" family residential shelter; and Rapid Re-Housing; BETA, SOVA, Claremont, San Dimas and South Pomona food pantries; and the Pomona Farmers' Market throughout 13 communities including Chino, Chino Hills, Claremont, Diamond Bar, La Verne, Montclair, Mt. Baldy, Ontario, Pomona, Rancho Cucamonga, San Dimas, Upland, and Walnut. The shelter houses five families for up to 90 days. The food pantries distribute five days worth of food per person to no and low income families. Clients may come once every 30 days. The Farmers Market operates every Saturday morning and accepts WIC and EBT cards. Begun in 1968 as the Pomona Council of Churches, today the non-profit is a collaboration of faith communities, businesses, community groups, and individuals who care about their neighbors.

From the Front Lines: An Update From Our Food Security Program

Much like the local grocery stores, Inland Valley Hope Partners' food pantries experienced a huge rush of families and individuals seeking food and other essentials in the last two weeks of March. Our Food Security Program Manager Isaac Vega shares:

COVID-19 has certainly impacted our program: The pantries have had an increase of more than 1,000 additional people needing our services, but we have lost 90% of our regular volunteers due to the pandemic. We still have our pantry doors open but have had to adjust how we typically operate. Our Sova Center now only allows four people in the waiting room at a time with the required 6-foot distance between each of them while more clients are lined up outside. Meanwhile our Claremont, San Dimas and Urban Mission locations are only allowing one person inside at a time. It's been an adjustment, but everyone is handling it well.



*Inland Valley Hope Partners
wonderful Food Security
Program Manager Isaac Vega.*

Pantry staff and volunteers are also seeing many first time visitors to the pantries who are eager to share how the pandemic and the shut down of so many local businesses has affected their families financially. One first time visitor, Julio*, told us he heard about Inland Valley Hope Partners' food assistance from watching the news. Julio is a musician and the sole provider for his family. He had steady gigs lined up at local restaurants, bars, and clubs until the COVID-19 outbreak hit. Now he's lost his primary source of income and is feeling the stress of how he going to pay his bills and buy groceries for his family. He said it was a huge relief to learn that Hope Partners' Sova Food Pantry is located nearby and able to assist his family.

Sadly, Julio's story is not unique. His family makes up only four of the more than 4,600 persons Hope Partners provided food assistance to in the month of March. And, with the Labor Department reporting that more than 10 million Americans have recently filed for unemployment insurance in the United States, Isaac predicts that the number of people seeking assistance from our food pantries will continue to grow. "With a lot of people losing their jobs, we have had more first-timers coming in, and I expect there to be more coming in by the end of April," Isaac says.

Isaac is extremely thankful for the staff, volunteers, and donors who have stepped up tremendously during this pandemic. With the help of the community, Inland Valley Hope Partners will continue to keep our doors open for everyone who is in need!

*Name Changed

INLAND VALLEY HOPE PARTNERS

1753 N. Park Avenue,
Pomona, Ca 91768
909.622.3806
FAX 909.622.0484

info@inlandvalleyhopepartners.org
www.InlandValleyHopePartners.org

ADMINISTRATION/HOUSING
OFFICE HOURS:
Monday - Thursday 8:00 am - 6:00 pm

Our Food Pantries Are OPEN!

Many in our community are facing, or will soon be facing, food insecurity for perhaps the first time ever. Our local food pantries are here to help with a 4-5 day supply of food every 30 days. Please share our locations and hours of operations with those you know. You never know who may need it!

Sova Program Center

904 E. California Street	Monday – Thursday	909-622-3806, x200
Ontario, CA 91761	9:00 a.m. – 3:00 p.m.	
(Corner Mission & Bon View)		

Beta Program Center

209 W. Pearl, Ste 103	Monday – Thursday	909-622-3806, x301
Pomona, CA 91768	9:00 a.m. – 3:00 p.m.	
(Corner Garey & Pearl)		

San Dimas Center

110 E. Third Street	Mondays & Wednesdays	909-622-3806
San Dimas, CA 91773	2:00 – 4:00 p.m.	
(3 blocks north of Bonita)		

Claremont Center

660 N. Mountain Ave.	Tuesdays & Thursdays	909-622-3806, x401
Claremont, CA 91711	11:00 a.m. – 4:30 p.m.	
(Corner Harrison & Mountain)		
	Fridays	
	11:00 a.m. – 1:00 p.m.	

UrbanMission Center

810 South White	Thursdays	909-622-3806
Pomona, CA 91768	9:30 a.m. – 3:30 p.m.	
(Corner of White & 9th)		
	Sundays	
	4:00 p.m. – 6:00 p.m.	

Upland Center

814 Alpine St.	Every 3rd Wednesday	909-622-3806
Upland, CA 91786	5:30 – 7:30 p.m.	
(Corner Alpine & San Antonio)		

Chino Center

5581 Daniels St., Unit D	Every 3rd Saturday	909-622-3806
Chino, CA 91710	10:00 a.m. – 12:00 p.m.	
(inside the Komar Business Park)		

To assist us in reporting accurate information to our funders, we request that first-time clients bring:

- One form of I.D. for each person in the household (e.g. Drivers License, CA ID card, Identification from Country of Origin, Medical Card, Birth Certificate, School ID, Immunization Record or Report Card).
- Verification of Income (e.g. Check Stub, most recent CALWORKS – notice action letter, Social Security or SSI award letter).
- Current Proof of address (e.g. mail with your name, address and postmarked within the last 30 days).



INLAND VALLEY HOPE PARTNERS

STAFF

President/CEO

Kami Grosvenor, x101

[kamig@](mailto:kamig@inlandvalleyhopepartners.org)

inlandvalleyhopepartners.org

Office/Fiscal Administrator

Yvonne West, x102

[yvonne@](mailto:yvonne@inlandvalleyhopepartners.org)

inlandvalleyhopepartners.org

Fiscal/Grants Administration Assistant

Natalie Ford-Brown, x112

[natalieb@](mailto:natalieb@inlandvalleyhopepartners.org)

inlandvalleyhopepartners.org

Director of Development & Communication

Autumn Washington, x105

[autumnw@](mailto:autumnw@inlandvalleyhopepartners.org)

inlandvalleyhopepartners.org

Development & Volunteer Relations Associate

Cirenia Cuevas (CC), x108

[cc@](mailto:cc@inlandvalleyhopepartners.org)

inlandvalleyhopepartners.org

Grant Writer

Kay Brand, x104

[kayb@](mailto:kayb@inlandvalleyhopepartners.org)

inlandvalleyhopepartners.org

Case Manager

Karen Abram, x106

[karena@](mailto:karena@inlandvalleyhopepartners.org)

inlandvalleyhopepartners.org

Case Manager

Kevin Davison, x204

[kevind@](mailto:kevind@inlandvalleyhopepartners.org)

inlandvalleyhopepartners.org

Food Security Program Manager

Isaac Vega, x201

[isaacv@](mailto:isaacv@inlandvalleyhopepartners.org)

inlandvalleyhopepartners.org

Food Security Program Associate

Claudia Nieto, x301

[claudian@](mailto:claudian@inlandvalleyhopepartners.org)

inlandvalleyhopepartners.org

Food Security Program Associate/Driver

Michael Watson, x200

[michaelw@](mailto:michaelw@inlandvalleyhopepartners.org)

inlandvalleyhopepartners.org

Farmers' Market Manager (contract)

Harry Brown-Hiegel,
310-621-0336

h.brownhiegel@ca.rr.com

Postponed Events

In order to protect the health and safety of our donors and volunteers and comply with social distancing requirements, Hope Partners' will be postponing the following events:



24th Annual Golf Classic

Initially scheduled for May 14th, 2020, the 24th Annual Golf Classic has now been postponed to **October 8th, 2020**. The golf classic will still take place at Sierra Lake Golf Club and will again include 18 holes of golf, prizes, raffle and silent auction items, and an awards dinner. Entry fees are \$800 for a foursome (or \$225 for an individual golfer), and many sponsorship opportunities are still available.



Volunteer Appreciation Luncheon

Hope Partners Annual Volunteer Appreciation Luncheon previously planned for April 24th has been postponed, and a new date will be announced in the coming weeks. We will still celebrate our volunteers and look forward to seeing all of them soon.



Bread on the Water Concert

The 9th Annual **Bread On The Water** benefit concert hosted each year in Upland has been postponed to a future date. The event was originally scheduled for Sunday, April 26th. Although a new date has not been announced yet, Hope Partners will share that information as soon as we have it.

For more information on any of these events, please contact Director of Development and Communications Autumn Washington at 909-622-3806, x105 or autumnw@inlandvalleyhopepartners.org.

We Appreciate Our Donors!

After sending out the March Newsletter, we discovered an error in our report which resulted in some of our donors' names being omitted from our donor roll call. **We sincerely apologize to those that were not highlighted and want to give those donors a special shout-out in this month's newsletter.** Thank you for your continued support of Inland Valley Hope Partners. Your support of our mission enables us to help more than 75,000 of our neighbors in need each year through our emergency food, housing, and healthy living programs.

SHOUT OUT
TO MY
PEEPS!



Partner (\$1,000.00 to \$1,000,000)
Francisco Lopez

Contributors (\$100.00 to \$249.99)
Kevin & Sharonda Bishop
Margaret Hover
Scott & Karrie Letu
Linda & Robert Liebing
Eleanor Martindale
William & Patricia Reed

Explorers (\$50.00 to \$99.99)
Mary Barnes
John Denham
Doug & Judy Lewis
Dieter & Monika Lodder
Noel & Irma Nazareno
Richard Trubey

Other (\$0.01 to \$49.99)
David Jamieson
Marsha Madison
A.W. & Marian Thompson
Oliver Varnes, Jr.
Elizabeth Walker

Get Your Produce at the Pomona Valley Certified Farmers' Market!

Our weekly Saturday Farmers' Market is still here to serve all of your fresh produce needs. We are practicing social distancing and requiring shoppers to wash their hands at the provided hand washing stations to ensure everyone's safety. Support local farmers and purchase healthy food for your family by joining us at the market! The Pomona Valley Certified Farmers' Market is located at the corner of Pearl and Garey Ave. in Pomona and is open Saturdays from 9:00 a.m.—1:00 p.m. RAIN OR SHINE.

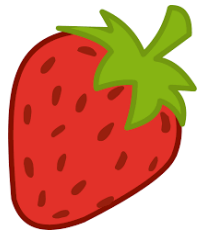

Our Community Is Amazing!

We are so blessed to have wonderful community partners who have come up with innovative ways to support the work of Inland Valley Hope Partners during our present circumstances. Check it out!

Nuno's Bistro and Bar in Upland and **Euro Café** in Claremont have partnered with Hope Partners by providing delicious meals to families served by our Claremont pantry. For every three family meals Nuno's Bistro and Bar sells, they will donate one meal to Hope Partners. And Euro Café will be donating a certain percentage of proceeds from sales to support donating meals to the pantry as well. Nuno's Bistro and Bar is located at 2440 W Arrow Route in Upland (909-624-0500) and Euro Café is located at 546 E Baseline Rd in Claremont (909-621-4666).



Food donations collected by TBI.

Temple Beth Israel in Pomona didn't let social distancing stop them from hosting a food drive as part of their Passover celebration. Congregants were asked to put food donations outside their front door, and Lisa Buch and son Benjamin picked the items up and delivered them to Hope Partners for distribution to those we serve. Thank You!!

An anonymous donor recently sent us hygiene items directly through Amazon! The donor insisted we share with all our supporters how easy the process was and encourage you all to follow their lead. Simply purchase staple items from the websites of stores like **Von's, Walmart, Costco, Amazon, and Target** and have your order delivered to Hope Partners. Deliveries can be sent to 1753 N. Park Ave. Pomona, CA 91768, Monday-Thursday from 8:00 a.m. to 6:00 p.m.

Thank you for your support during these challenging times! We are all in this TOGETHER!

Other Ways to Give



Do you designate your **Ralphs rewards**? Please consider designating them to Inland Valley Hope Partners. That way you can help us feed the hungry by buying your own groceries! Simply visit www.ralphs.com. Once logged into your Ralphs account, you can search for INLAND VALLEY HOPE PARTNERS either by name or by our Non-Profit Organization number WG044 and then click Enroll. New users will need to create an account which requires some basic information, a valid email address, and a rewards card.

Do you shop on Amazon? Through the **AmazonSmile** program, Amazon will donate 0.5% of the price of your eligible purchases to Inland Valley Hope Partners or another charitable organization of your choice. AmazonSmile is the same Amazon you know. Same products, same prices, same service. Support Inland Valley Hope Partners by starting your shopping at smile.amazon.com.



You shop. Amazon gives.



Host a Facebook Fundraiser:

1. Go onto your Facebook page and click Fundraisers in the left menu of your News Feed
2. Click Raise Money, Select Nonprofit/Charity, and Select us as Inland Valley Council of Churches, dba Inland Valley Hope Partners
3. Choose a cover photo and fill in the fundraiser details then click Create.

Once you have done this, your job is over. See your friends and family raise money for your cause without the hassle of collecting money! Once your fundraiser is over, Facebook will then send Hope Partners a check in your honor!

Matching gifts, a form of corporate philanthropy which allows companies to match their employees' donations to nonprofits. Companies will match their employees' donations at a 1:1, 2:1, or even 3:1 ratio, effectively maximizing the impact of a single eligible donation.





March Donors



Partners (\$1,000+)

Ed and Susan Hume
Kiwanis Club of Claremont
Karen Logue
Pacific Western Bank-Brea
Pilgrim Congregational Church
John R. Townswick

Associates (\$500 to 999.99)

Claremont Presbyterian Church
Minor and Jean Collinsworth
Amy & Steve Duncan
Josephine Fulton
Vincent A. Goymerac DDS, Inc.
Richard & Luann Jensen
Elizabeth Ann Kerr
Jean McKenna
Judith M. Ochsner
Pacific Western Bank - Corona
Pacific Western Bank - Upland
Ted & Carol Powl
Jane L. White

Pace (\$250-499.99)

Mark Bailey
Rebecca Campeau
CrossPoint Christian Reformed Church
Allen Eramya
Michael & Emily Fay
Good Shepherd Lutheran Church
Kathy Hemlock
Richard & Joke H. Johnson
La Verne Church of Brethren
Life Bible Fellowship Church
Audrey Lightbody
Eric Malstrom
Michael & Agnes McGaha
Judith Mussatto
Richard Haskell Nancy Hamlett
Pacific Western Bank - Irwindale
Pacific Western Bank - Ontario
Pilgrim Place Residents
Rock of the Foothills Lutheran Church
Jack and Diane Schuster
Dennis Spiker
Thrivent Choice
Upland Christian Church

Contributors (\$100.00 to 249.99)

Judith Aboufares
Action Mobile Homes
Dr. Donna Bernard

Kevin & Sharonda Bishop
Margo Boss
Carol Bremer
Charles and Margaret Davis
Gerald & Berkley Davis
Mary Jo Dell-Imagine
Marilyn Eng
Andrew Farke
First Lutheran Church - Ontario
First Presbyterian Church of Upland
Frank and Victoria Glavan
Teresita Gomez
Kay & Paul Held
John & Brenda Hill
Margaret Hover
John & Helen Kaufman
Nancy Koziara-Clark
Linda & Robert Liebing
Jesse Lopez
Eleanor Martindale
Laura Mulroy
Kathleen M. Nolan
Our Lady of the Assumption Catholic Church
Pacific Western Bank - Claremont
Barbara Patch
William and Patricia Reed
Pam and Bill Z. Richardson
Neva Root
RV Ready
RV SPA
Andreas & Colleen Salomon
Louis & Joy Shaup
Suzette Stetzer
Claudia Strauss
Karima Y Tahir
The Mason/Reno Family Fund
Dick Veenstra
Jesse & Hope Vela
Ted & Wytske Visser
Dorothy Wheat
Peter & Sue White MD
A. Christine Willis

Explorer (\$50.00 to \$99.99)

Mary Barnes
Sidney & Helene Blumner
Donald A Braue
David Cockrell
John Denham
Christine Elliott
James & Marcia Ellison
Kevin Franks
Heidi Haddad
Carrie Lewis Hasse
Susan Herndon
Terry Hofferth
John A. Howell
John Howland
Ling-Kuan Hsu
Roger Johnson

Elene Kallimanis
Jim Keith
Doug & Judy Lewis
Dieter & Monika Lodder
Noel & Irma Nazareno
Pacific Western Bank - Rancho Cucamonga
Larry & Jeanine Robertson
Mary Ann Rush
Yoel Silashi
Leon & Peggy Silberberger
Joan N. Stock
Temple Beth Israel of Pomona Valley
Richard Trubey
Susan T Villa
David Ward
Pete & Ellen C/o Diana
Darby Wiersma
Paul & Opal Wilkinson
Elder Zamora

Other (\$0.01-49.99)

Andres Aguirre
Ken & Telma Bailey
B. J. Barnes
Michael Bickerstaff
Kristina Brooks
Marilyn Brunger
Lyn Childress
Thomas Deighan
Lisa Delgadillo
Scott & Maria Duncan
Suzanne Edwards
Revs. Michael & Julie Fronk
Jim Frye
Emma C Gibson
Jane Griffith
Betty & David Groendyke
Frances R. Hales
Jane Harmes
Robert & Mary
Pat Hauducoeur
Lucille Terry Hobart
Donah Holmes
Kenneth Houglan
Katherine Jackson
David Jamieson
Buie E Kindle
Kroger
Clifford Lindeman
Barbara MacKenzie
Marsha Madison
Julie Miller
Maurice Myers
Ms Eileen Prendergast
Lois P Sicking
Patrick Smith
Lola Taylor/Bill McAllister
A.W. & Marian Thompson
Oliver Varnes, Jr
Elisabeth Walker

In Memory Of

Harry Brunger
By: Marilyn Brunger

Maxine Denham
By: John Denham

John Ward Deighan
By: Thomas Deighan

Jack Fulton
By: Josephine Fulton

Doug MacKenzie
By: George & Barbara MacKenzie

Mary Bell
By: Elisabeth Walker

Ralph Loeff
By: Clifford Lindeman

Ole & Margo Olsen
By: Karen Logue

Doris Malstrom
By: Eric Malstrom

In Honor Of

John Najarian
By: John & Brenda Hill

Buie's Birthday
By: Buie Kindle

Planned gifts provide a meaningful way of making a significant impact toward the future sustainability of Inland Valley Hope Partners while maximizing your philanthropic and financial goals. Planned giving takes many forms, including bequests, gifts of life insurance, and charitable remainder trusts.

For more information on planned giving opportunities, give us a call at 909-622-3806.





**FRANTZ
CLEANERS**
622-2513 • 1490 N. GAREY
Same Day Service
ALL DRY-CLEANING DONE ON PREMISES
Alterations • Drapery Cleaning
Wedding Gown Specialist
10% DISCOUNT WITH COUPON

Pomona Valley Memorial Park
Cemetery | Mausoleum
Witness Cremation Available
Call for your pre-need today
909-622-2029 • Fax (909) 622-4726
502 E. Franklin Ave. • Pomona, CA 91766
pomonacemetery@verizon.net

GEOFF HAMILL
REALTOR • BROKER
SINCE 1988
"YOUR NEIGHBORHOOD SPECIALIST"

DIRECT
909.621.0500
Geoff@GeoffHamill.com
Lic. #00997900
Wheeler Steffen | Sotheby's
INTERNATIONAL REALTY

CHRISTIANSEN ACCOUNTING
CORINA L. CHRISTIANSEN, CPA
Tax Preparation • Bookkeeping • Payroll
Serving the Community Since 1962

Corina Christiansen, CPA

Priscilla Lerma, EA

Annette Finnerty, EA
140 W. Foothill Blvd. Ste E • Claremont, CA 91711
909-447-6802 • www.christiansenaccounting.com

**Ken
Graphics**
909-931-4845

PILGRIM PLACE
WE WELCOME
PERSONS COMMITTED TO
JUSTICE AND PEACE

To find out more about living at Pilgrim Place contact
Gisele Tackoor directly at (909) 399-5504
Pilgrim Place is a Continuing Care Retirement Community
 Cert. of Authority #226 DSS #197607628 pilgrimplace.org

C & M Publications is proud to print this newsletter at
no cost to the organization thanks to the support of
the local businesses found on this page.
SUPPORT OUR SPONSORS
For information on how you can become a sponsor
please contact us at
951-776-0601

 **Advertise
With us!**
Call today: 951-776-0601

**Our Monthly Newsletter is printed professionally, thanks to the support
of the folks whose ads can be found on this page every month.
Please show your appreciation for their support by
patronizing these businesses.
Thank You.**



PO BOX 2572, Pomona, CA 91769-2572
 Voice: 909.622.3806 * Fax: 909.622.0484
 E-mail: info@InlandValleyHopePartners.org
 Website: www.InlandValleyHopePartners.org

Return Service Requested

Non Profit Org.
 U.S. Postage
 PAID
 Permit No. 134
 San Dimas, CA
 91773



Gift in Kind Donations for March

Administration Office

Alpha Phi Gamma at Cal
 Poly Pomona
 First Christian Church
 Pomona
 Joan Reyes
 Joanne & Frank Hatfield
 Ontario International
 Airport
 ShelterShare
 St. John's Episcopal Church
 Susan & Jess Villa

Beta

Church Of Jesus Christ of
 Latter Day Saints Walnut
 Creek Ward
 Claremont First Baptist
 Claremont Presbyterian
 Church
 First Baptist Church of
 Claremont
 Melody Tamburo

Monte Vista Unitarian
 Universalist Congregation
 Mt Zion Church of Ontario
 (Helping Hands Ministry)
 Pilgrim Pride
 Purpose Church
 Rock of the Foothills
 Lutheran Church
 St Ambrose Church

Claremont

Amy's Farm
 City of Claremont
 Mina Yaghoubi

San Dimas

Carolyn Gomm
 David Leaf
 David Wright
 Debbie Malouf
 Faith Lutheran Church
 Judith Oschsner

La Verne Community
 Church
 Mina Yaghoubi
 Ruth Snellenberg
 San Dimas Senior Bingo
 Sarkis Daniai
 San Dimas United
 Methodist Church

Sova

Amy's Farm
 Arrow Logistics LLC.
 Donna Chadwick
 East West Express
 EuroFoods Broker
 First Presbyterian Church
 Upland
 First United Methodist
 Church of Upland
 Good Shepherd Lutheran
 JRC Trucking
 Linda & Bob Liebing

Northkirk Presbyterian
 Church
 St. George Catholic Church

Urban Mission

United Food and
 Commercial Workers,
 Local1428
 Urban Mission

Thank You All!
 (In-Kind Donations for March)

